

Adobe Creative Cloud

How to Access Adobe Applications (for Staff & Students)

Staff and students can access Adobe Creative Cloud applications on designated school/district devices using NVSD Active Directory login.

1. Logging in

Navigate to and click to open the application.

PC:

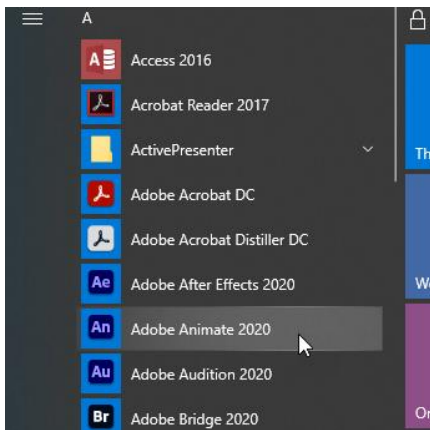

Mac:

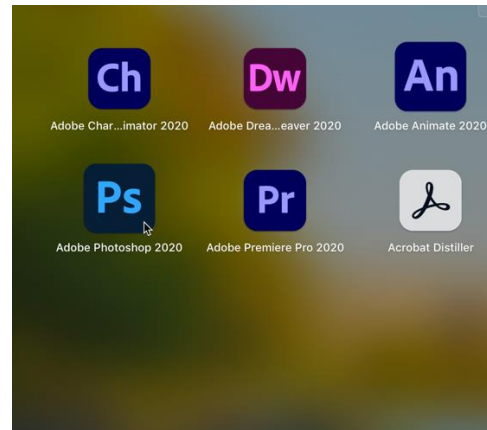

Enter your District email address:

- For staff, use the email address that begins with your employee number.
- For students, your email address starts with your computer ID (012345s).

Then click 'Continue' and follow the prompts.

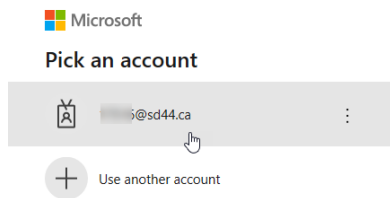

Sign in

Email address
27...s@sd44.ca

Cancel Continue

North Vancouver School District

Sign in with your organizational account

1...@sd44.ca

.....

SIGN IN

2. Saving your work

Adobe Creative Cloud storage is NOT available for staff and students. Save your work to Home Folder (H: drive) so that it can be accessed on different devices.

Click *File > Save As...*

PC:

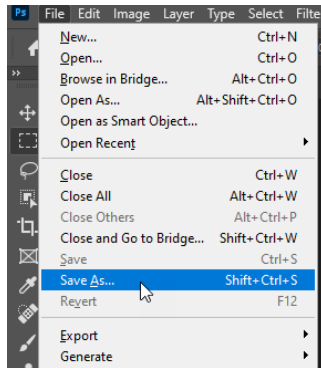

Mac:

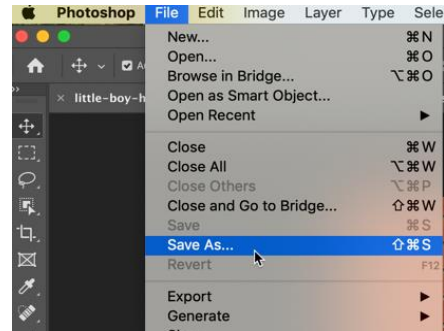

Click *Save on your computer*.

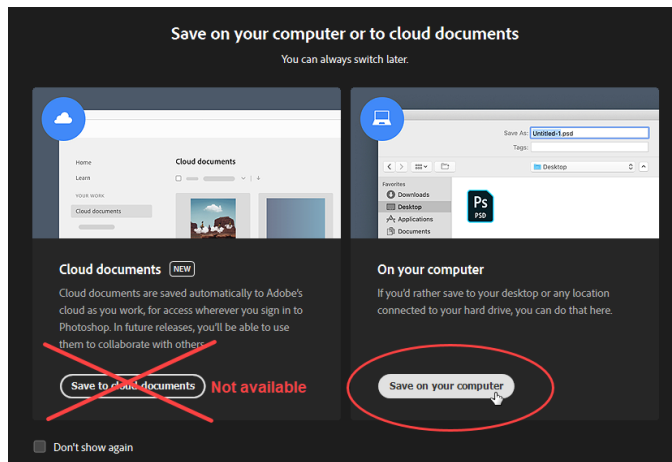

Select H: drive or Home Folder. Give the file a filename and click 'Save'.

PC:

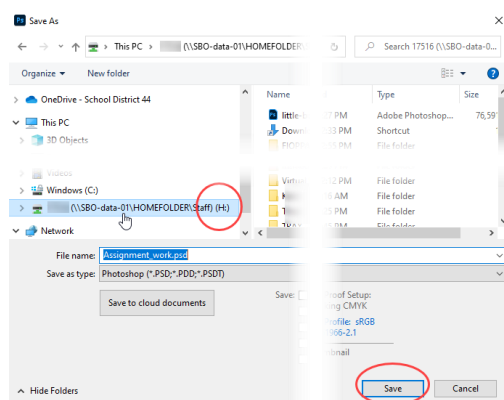

Mac:

