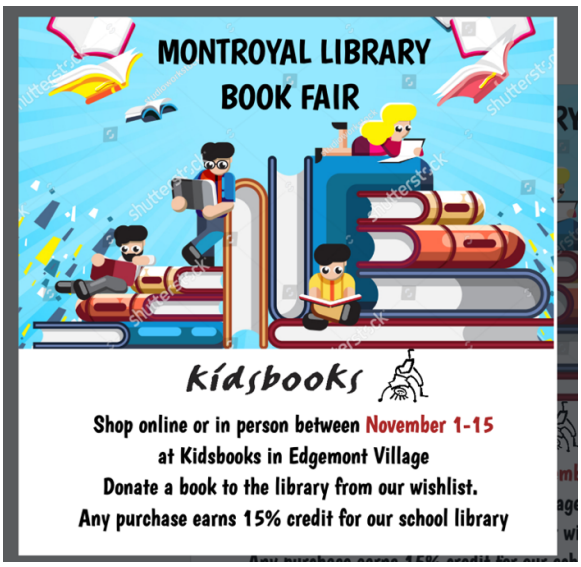

Thank you to all families, friends and staff who supported Montroyal's Library by purchasing books at Kidsbooks in November. The total sales were $3120.00, with 52 transactions. Most purchasers chose at least one book from the wish list to donate to the library collection. In addition, the school earned $470.00 in credit for future purchases!

Montroyal Teacher Librarians
Mrs. Janet Hill
Mrs. Teresa Anton
Ms. Patricia Gall