

Kindergarten Registration

2026-2027

Welcome to the North Vancouver School
District!

Graduating Class of 2039

SD44 – Student Placement Values



The objective of the Admissions Process is to allow for the maximum number of students to attend their catchment area school, and to admit siblings to the same school whenever possible.

Central Registration Staff: Brigette (DP) and Deb, Queenie, and Lisa

Policy 605: Admission of Students to School

- Catchment Areas (Catchment schools for Elementary and Secondary)
- Keeping families together—siblings attend the same school
- Parental Choice within priority placement window and availability

Catchment: Based on Your Primary Address

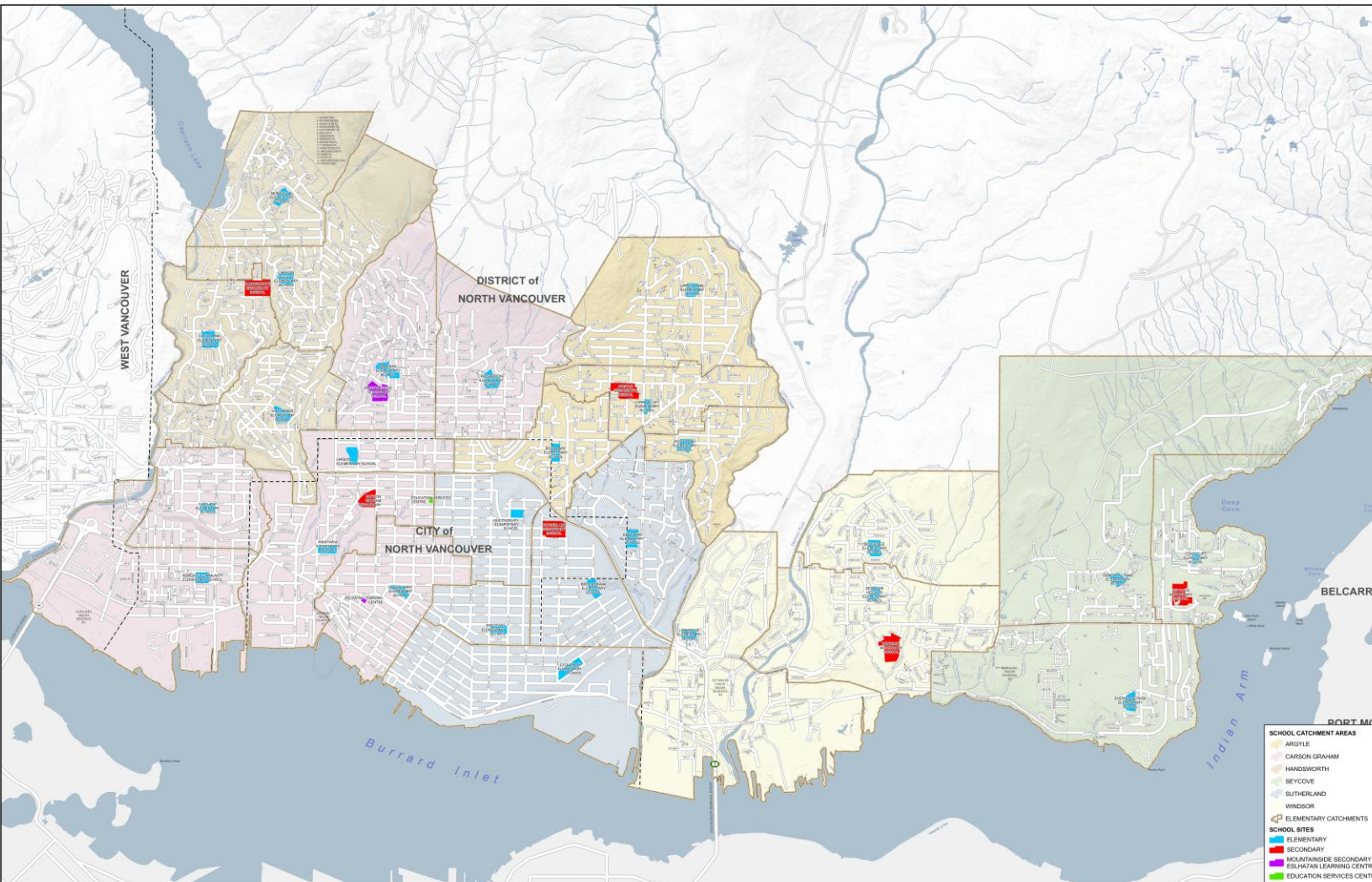

Family of School	Elementary School within the Family of School
Argyle Family of School	Upper Lynn, Lynn Vally, Boundary and Ross Road Elementary
Carson Graham Family of School	Norgate, Capilano, Carisbrooke, Westview, Braemar, Larson and Queen Mary Elementary
Handsworth Family of School	Canyon Heights, Montroyal, Cleveland and Highlands Elementary
Seycove Family of School	Cove Cliff, Dorothy Lynas and Sherwood Park Elementary
Sutherland Family of School	Ridgeway, Cloverley, Eastview, Brooksbank, and Queensbury Elementary
Windsor Family of Schools	Lynnmour, Seymour Heights, and Blueridge Elementary

Cloverley Catchment Map

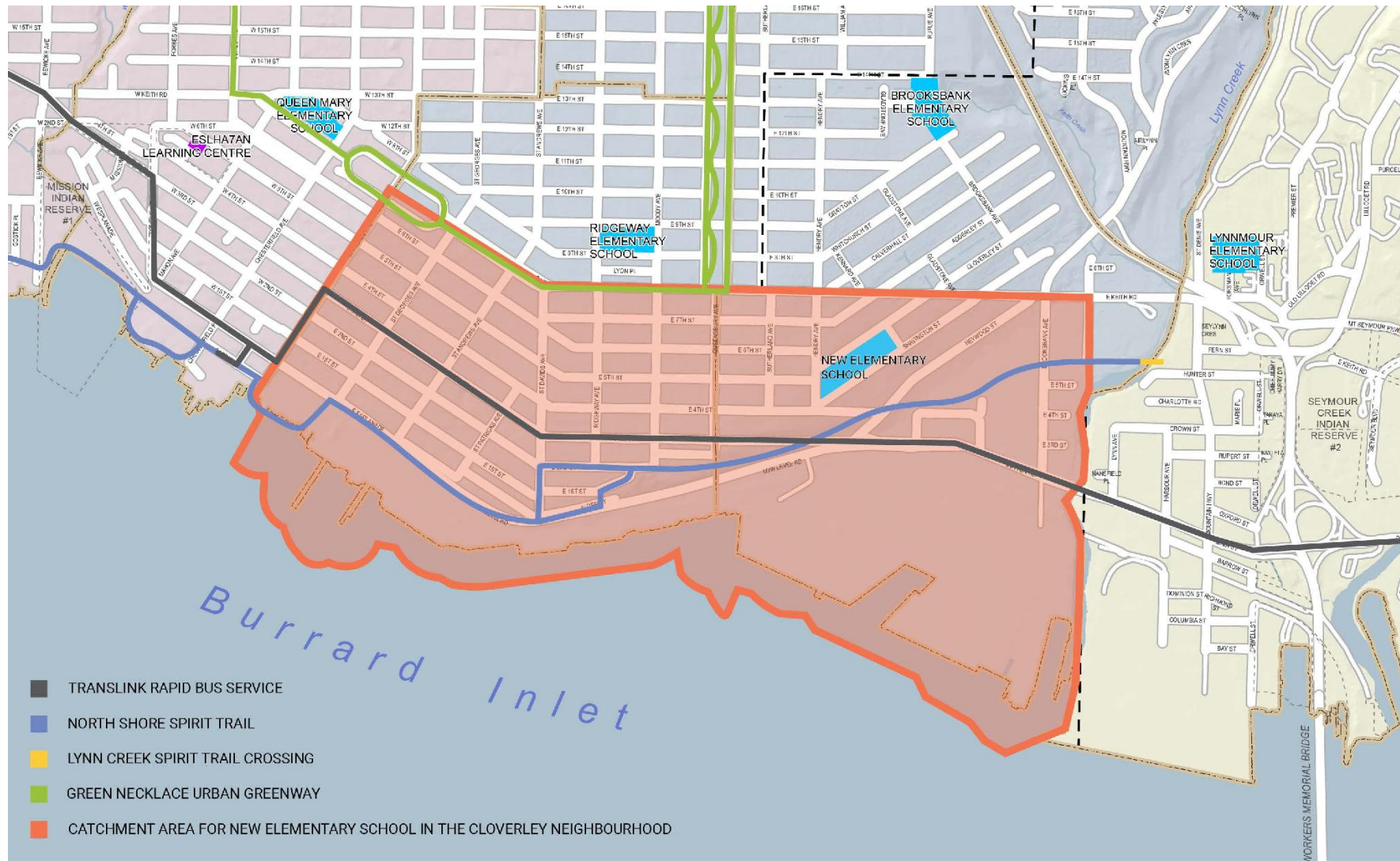

International Baccalaureate Catchment Schools



International Baccalaureate
schools:

Carson FOS

- Queen Mary
- Norgate
- Capilano

Leads to Carson MYP 8-10 and DP
courses at 11-12 (open to all
students in the district)

<https://www.sd44.ca/school/carson/About/IB/Pages/default.aspx#/=>

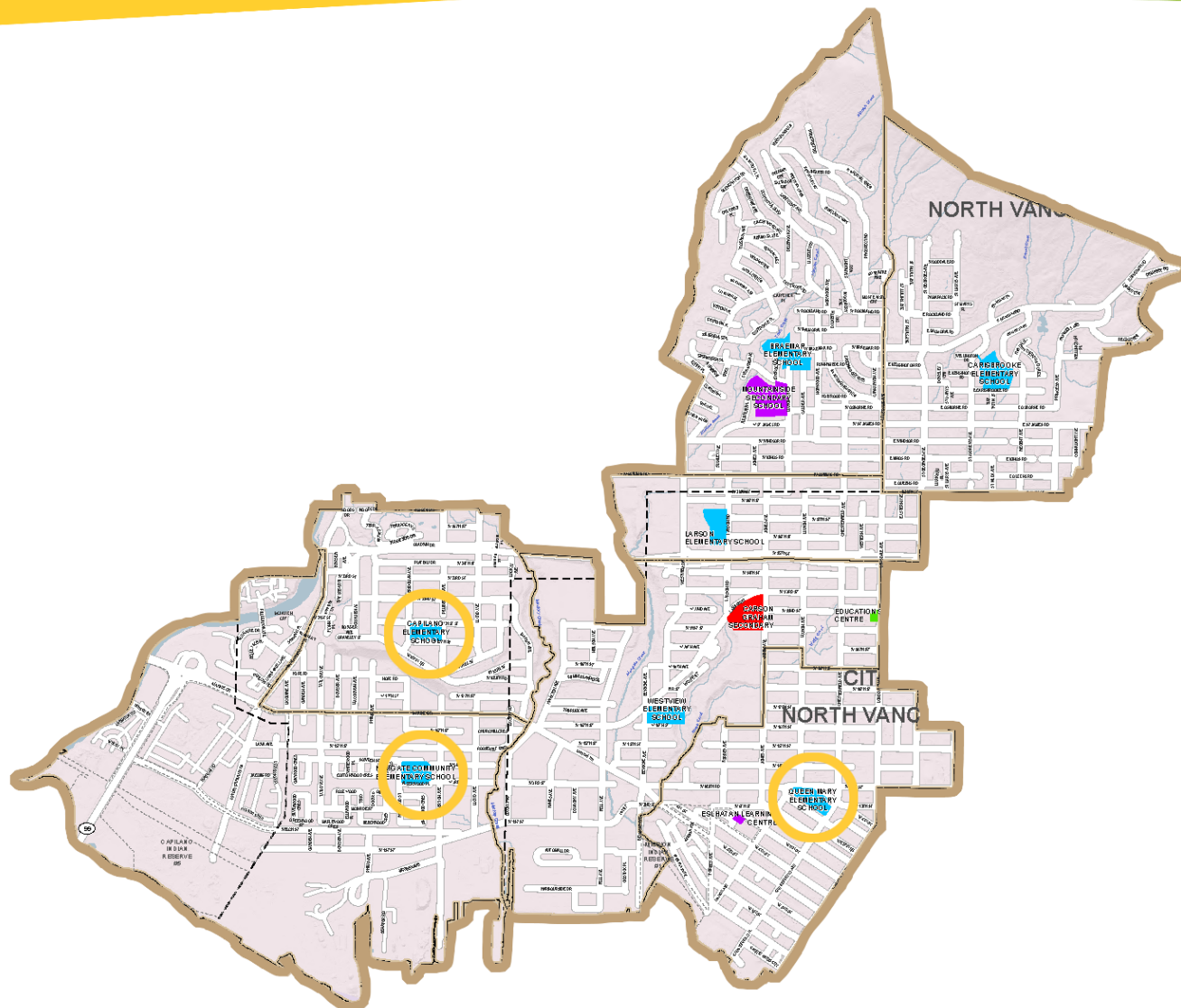

French Immersion Program



French Immersion Programs
offered at:

Early French Immersion:

Braemar
Cleveland
Dorothy Lynas
Larson
Ross Road
Sherwood Park

Late French Immersion Grade 6:

Boundary
Braemar

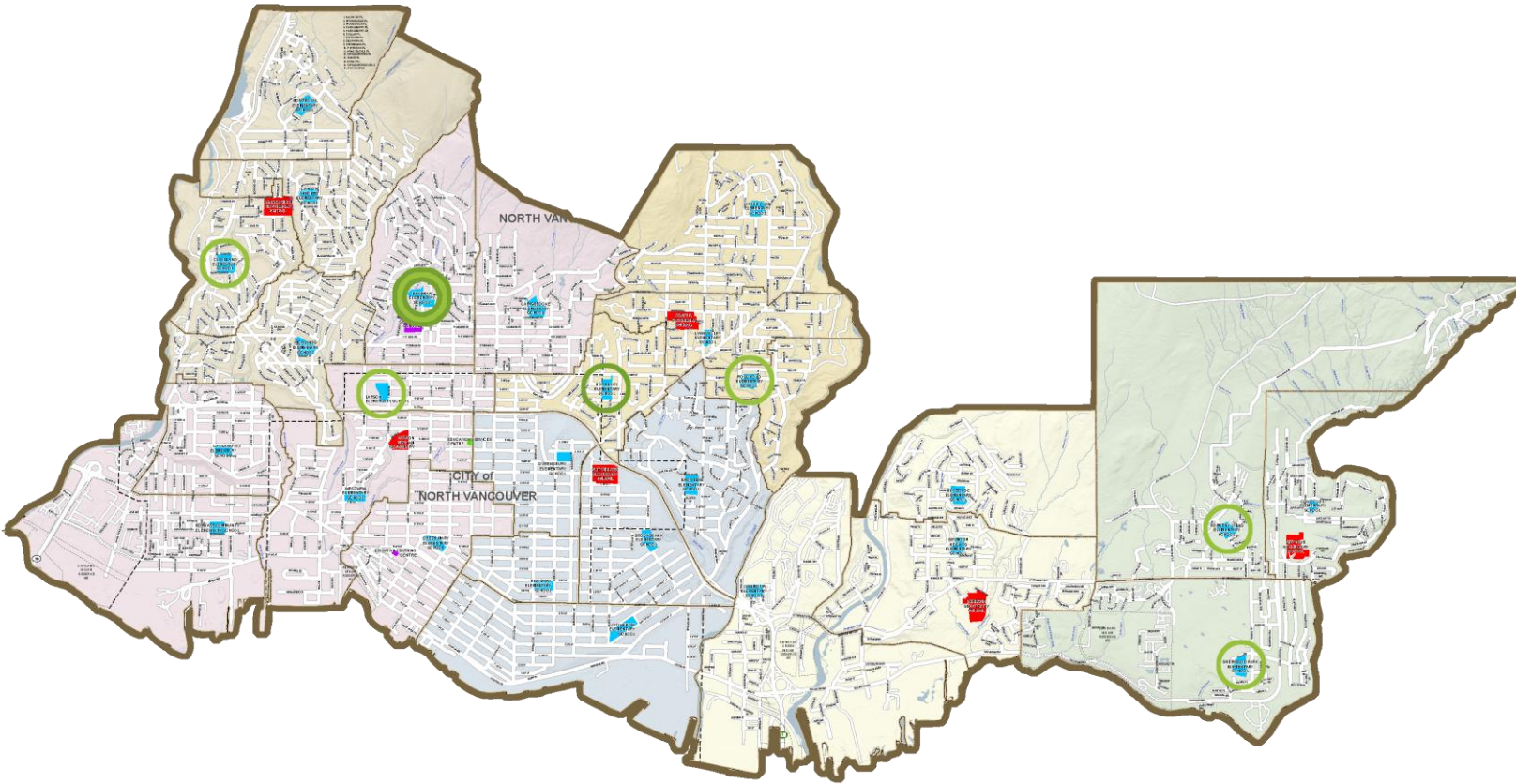

French Immersion Secondary Schools



Elementary Schools	Late French Immersion	Secondary Schools
École Cleveland Elementary École Braemar Elementary	École Braemar Elementary	École Handsworth Secondary
École Larson Elementary École Ross Road Elementary	École Boundary Elementary	École Argyle Secondary
École Sherwood Park Elementary École Dorothy Lynas Elementary		École Windsor Secondary

Priority Placement 2026-2027



- Online Registration is open
October 14th, 2025 at 10 am to December 12th, 2025
- All registrations received during this period, will be given the same consideration as part of the priority placement process
- All registrations must be complete to be considered for Priority Placement
- In the comment box, please include the program the sibling is in.

Priority Placement 2026-2027



Space is determined by the school district for each school

- Students are placed within the available space at each school in accordance with Policy 605

Final Placements for schools will be communicated by MyEd email system or Central Registration.

Placement Process



Student Placement is done by priority sequence*

Category 1 – In Catchment Area with a sibling already attending the same school/program

Category 2 – In Catchment Area

Category 3 – Out of Catchment area with sibling already attending same school/program

Category 4 – Out of Catchment

Category 5 – Out of District

**Does not apply to French Immersion*

Placement Process: French Immersion



Placement Categories for placement of students in **French Immersion** Kindergarten Programs

Registrations received **prior to December 12, 2025**

Category 1 – Siblings of students (same program, same school)

Category 2 – Lottery for the remaining students – classes are filled by lottery order respecting the parent's 1st and 2nd choices

Category 3 – Out of School District students – placed at the end of the process

Online Registration 2025-2026



Start **Student** School Family/Contacts Additional Information Documents Submit

Student Information

Legal Name		Preferred Name	
First *	<input type="text"/>	First *	<input type="text"/>
Middle	<input type="text"/>	Middle	<input type="text"/>
Last *	<input type="text"/>	Last *	<input type="text"/>
Gender *	<input type="text" value="v"/>		
		PEN	
		BC Personal Health Number	<input type="text"/>

If you wish to voluntarily identify this student as being a person of Indigenous Ancestry, select one:

Birth and Citizenship

Place of birth		Country of citizenship *	<input type="text" value="v"/>
Country of birth *	<input type="text" value="v"/>	If not born in Canada	
If born in Canada		Arrival in BC	<input type="text" value="v"/>
Province of birth	<input type="text" value="v"/>		

Parent/Guardian creates a new account for each child.

Site: <https://myeducation.gov.bc.ca/aspen-login/?deploymentId=aspen>

One registration per child.

If families have two separate addresses, one address must be agreed upon for the catchment area school. If parents cannot agree, the registration process will be paused until an agreement is determined by both parents/guardians or community services.

Kindergarten Registration 2026-2027



Important Notes for Online Registration

Central Registration: [New Student Registration - North Vancouver School District](#)

MyEd Online enrolment allows for one catchment school to be selected

If you are choosing a French Immersion Program, please enter your first choice in the school field and if you have a second choice, include this information in the comments box.

For example: French Immersion Select Ross Road and add Second Choice Boundary in the comment field

If you would like us to consider a second school if your catchment school is full, please add this to the comment box.

Online Registration 2025-2026



Student Services Support: List all services here including but not limited to Speech Therapy, North Shore Supported Child Development Program, Occupational Therapy, Sunnyhill Hospital, etc.
If you are unable to copy/upload documents, please make an appointment with Central Registration to copy and include your documents with your registration package.

Court Order

Does this student have a court order in effect? If yes, the court order documentation will need to be presented to the school once the application is accepted.

Student Services Support

Has the student previously received Student Services Support?

Type of Program (if known)

- What happens if the number of applicants exceeds the number of available space?
- What will happen if I register after December 12th, 2025?

Registration Timeline and Process



- Kindergarten Registration Starts
– October 14, 2025 at 10 am
- Priority Placement Deadline –
December 12, 2025
- Kindergarten Placements are
communicated to families no
later than May 15, 2026

October 2025

Sun	Mon	Tue	Wed	Thu	Fri	Sat
			1	2	3	4
5	6	7	8	9	10	11
12	13	14	15	16	17	18
19	20	21	22	23	24	25
26	27	28	29	30	31	