

970 Shavington Street, North Vancouver,
2026-01-14

SUBJECT: Notice of Extended Work Hours – Cloverley Elementary School Construction

Dear Neighbor,

We hope this message finds you well. Pomerleau Construction is currently working on the new Cloverley Elementary School project, and we want to keep you informed about upcoming activities that may affect your area.

On **Saturday, January 17th**, our team will be mobilizing on-site starting at **7:00 a.m.**, instead of our regular 9:00 a.m. Saturday start time. This earlier mobilization will allow us to take advantage of the favorable weather conditions to progress our roofing work. Please note that this activity will involve **minimal construction noise**, there will be no generators or loud equipment during these hours.

We understand that extended hours can be disruptive, and we are committed to minimizing the impact on the community. We will take every measure possible to minimize noise emitted during these hours.

Thank you for your understanding and support as we complete this important step in building a safe and welcoming learning environment for local students.

If you have any questions or concerns, please feel free to contact us at (604) 268-7395.

Warm regards,

Pomerleau Construction Team

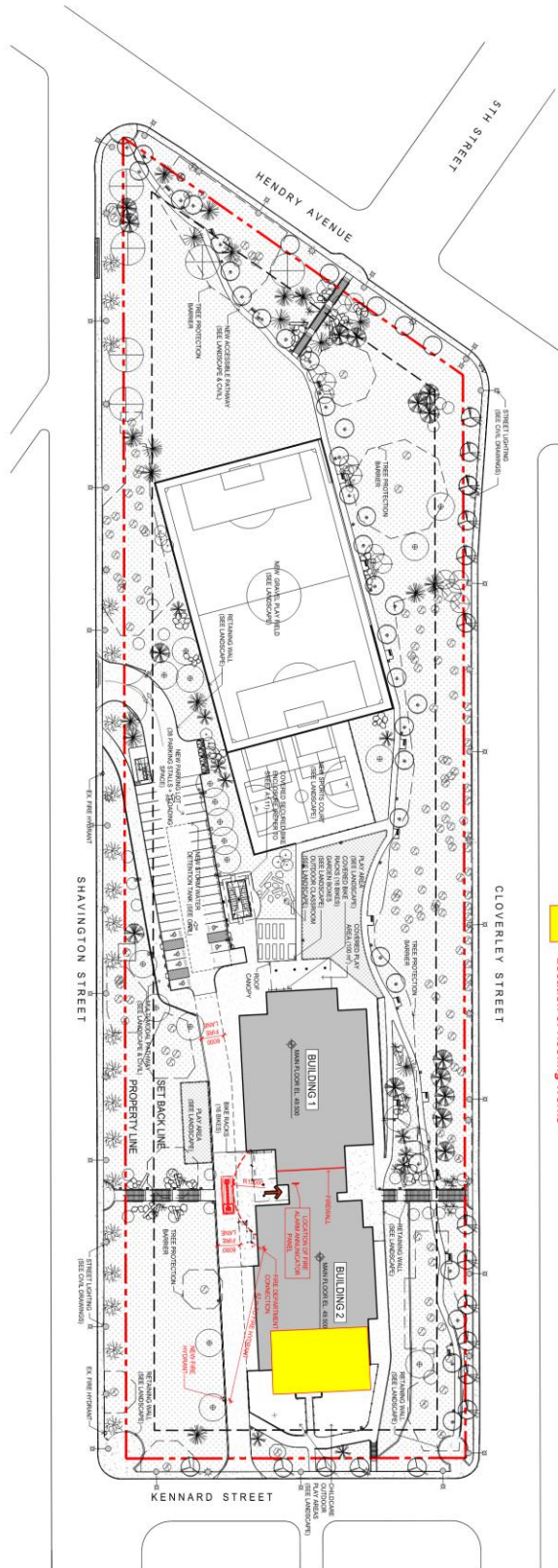

Location of Roofing Works